

Dulce

Ignacio Calvo

Moderato ♩=150

Flauta

Oboe

Clarinete en Sib

Piano

p *Red.*

7

Fl.

Ob.

Cl.

Pno.

p

14

Fl.

Ob.

Cl.

Pno.

Flute (Fl.) part: Measures 14-20. Melodic line with slurs and accents.

Oboe (Ob.) part: Measures 14-20. Sustained line with slurs.

Clarinet (Cl.) part: Measures 14-20. Melodic line with slurs and accents.

Below the piano part, there is a series of six upward-pointing triangles.

21

Fl.

Ob.

Cl.

Pno.

Flute (Fl.) part: Measures 21-27. Melodic line with slurs and accents.

Oboe (Ob.) part: Measures 21-27. Sustained line with slurs.

Clarinet (Cl.) part: Measures 21-27. Melodic line with slurs and accents.

Below the piano part, there is a series of six upward-pointing triangles.

28

Fl.

Ob.

Cl.

Pno.

Flute (Fl.) part: Measures 28-34. The flute plays a melodic line starting in measure 29 with eighth notes and slurs. Oboe (Ob.) part: Measures 28-34. The oboe plays sustained notes with slurs. Clarinet (Cl.) part: Measures 28-34. The clarinet plays sustained notes with slurs. Piano (Pno.) part: Measures 28-34. The piano accompaniment consists of eighth notes with slurs. A conductor's baton line is shown at the bottom of the system.

35

Fl.

Ob.

Cl.

Pno.

Flute (Fl.) part: Measures 35-41. The flute continues its melodic line with eighth notes and slurs. Oboe (Ob.) part: Measures 35-41. The oboe plays sustained notes with slurs. Clarinet (Cl.) part: Measures 35-41. The clarinet plays sustained notes with slurs. Piano (Pno.) part: Measures 35-41. The piano accompaniment consists of eighth notes with slurs. A conductor's baton line is shown at the bottom of the system.

42

Fl.

Ob.

Cl.

Pno.

48

Fl.

Ob.

Cl.

Pno.

53

Fl.

Ob.

Cl.

Pno.

58

Fl.

Ob.

Cl.

Pno.

63

Fl.

Ob.

Cl.

Pno.

mp

mp

mp

mp

69

Fl.

Ob.

Cl.

Pno.

76

Fl.
Ob.
Cl.
Pno.

83

Fl.
Ob.
Cl.
Pno.

89

Fl.

Ob.

Cl.

Pno.

93

Fl.

Ob.

Cl.

Pno.

99

Fl.

Ob.

Cl.

Pno.

p

p

p

p

106

Fl.

Ob.

Cl.

Pno.

mp

113

Fl.

Ob.

Cl.

Pno.

mp

mp

mp

118

Fl.

Ob.

Cl.

Pno.

122

Fl.

Ob.

Cl.

Pno.

Ped.

127

Fl.

p

Ob.

p

Cl.

p

Pno.

p

132

Fl.

Ob.

Cl.

Pno.

137

Fl.

Ob.

Cl.

Pno.

142

Fl.

Ob.

Cl.

Pno.

149

Fl.

Ob.

Cl.

Pno.

156 rit. . . .

Fl.
Ob.
Cl.
Pno.

162 molto rit. . . .

Fl.
Ob.
Cl.
Pno.

Flauta

Dulce

Ignacio Calvo

Moderato $\text{♩} = 150$

9

p

16

5

29

37

45

51

57

61

65

mp

V.S.

73

81

91

97

103

p

112

mp

121

127

p

133

139

146

155

161 rit. molto rit.

Dulce

Ignacio Calvo

Moderato ♩=150

4

p

14

25

36

45

51

57

63

mp

69

77 3

87

91

96

103 *p*

111 3
mp

118

122

128 *p*

134

140

148

158

rit. molto rit. . .

Dulce

Ignacio Calvo

Moderato ♩=150

7

p

16

24

3

35

45

52

59

65

mp

75

3

87

92

101

110

118

125

133

140

148

157

162 **molto rit.**

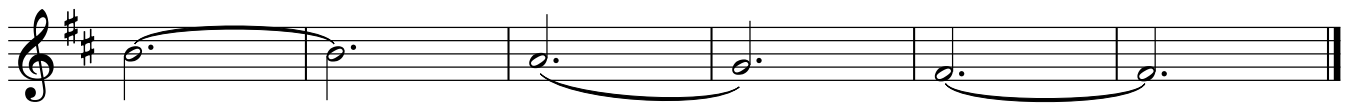

Dulce

Piano

Ignacio Calvo

Moderato ♩=150

Pedal markings for measures 1-8, indicated by upward-pointing triangles on a horizontal line. A dynamic marking *p* and the word *ped.* are placed above the first triangle.

9

Pedal markings for measures 9-16, indicated by upward-pointing triangles on a horizontal line.

17

Pedal markings for measures 17-24, indicated by upward-pointing triangles on a horizontal line.

25

Pedal markings for measures 25-32, indicated by upward-pointing triangles on a horizontal line.

33

Pedal markings for measures 33-40, indicated by upward-pointing triangles on a horizontal line.

41

Pedal markings for measures 41-48, indicated by upward-pointing triangles on a horizontal line.

49

57

64

71

79

87

Piano

95

102

109

117

Red. _____

125

133

141

And.

149

Cl.

157

rit.

162

molto rit.