

# Bronze Fantasia

Ignacio Calvo

Arreglos: Ignacio Calvo

Allegro giusto ♩=144

Clarinete en Sib

Saxofón alto 1

Saxofón alto 2

Saxofón alto 3

Clarinete bajo en Sib

*pp*

*pp*

7

Cl.

S. a. 1

S. a. 2

S. a. 3

Cl. b.

*p*

14

Cl.

S. a. 1

S. a. 2

S. a. 3

Cl. b.

*p*

20

27

33

39

Cl. S. a. 1 S. a. 2 S. a. 3 Cl. b.

*mf*

45

Cl. S. a. 1 S. a. 2 S. a. 3 Cl. b.

51

Cl. S. a. 1 S. a. 2 S. a. 3 Cl. b.

*p*

57

Cl. *mf*

S. a. 1 *mf*

S. a. 2 *mf*

S. a. 3 *mf*

Cl. b. *mf*

63

Cl. *ff*

S. a. 1 *ff*

S. a. 2 *ff*

S. a. 3 *ff*

Cl. b. *ff*

70

Cl. *mp*

S. a. 1 *p*

S. a. 2 *mp*

S. a. 3 *p*

Cl. b. *p*

76

Cl. *mp*

S. a. 1

S. a. 2 *mp*

S. a. 3 *mf*

Cl. b. *f*

81

Cl. *mf* *p*

S. a. 1 *mf* *p*

S. a. 2 *mf* *p* *pp*

S. a. 3 *p* *pp*

Cl. b. *mf* *p* *pp*

88

Cl. *p*

S. a. 1 *p*

S. a. 2 *mf*

S. a. 3 *p*

Cl. b. *p*

94

Cl.  
S. a. 1  
S. a. 2  
S. a. 3  
Cl. b.

*mp*  
*mp*  
*f*

99

Cl.  
S. a. 1  
S. a. 2  
S. a. 3  
Cl. b.

*mf*  
*mf*  
*mf*

molto rit.

104

Cl.  
S. a. 1  
S. a. 2  
S. a. 3  
Cl. b.

109 Largo ♩=50

128

Cl.

S. a. 1

S. a. 2

S. a. 3

Cl. b.

(non leg.)

*ff*

135

Cl.

S. a. 1

S. a. 2

S. a. 3

Cl. b.

rit.

*p*

*ppp*

142

Cl.

S. a. 1

S. a. 2

S. a. 3

Cl. b.

poco rit.

*ff*

*ff*

*ff*

*ff*

*mp*

*p*

*ff*

*mp*

*p*

Allegro deciso ♩=133

149

Cl.  
S. a. 1  
S. a. 2  
S. a. 3  
Cl. b.

156

Cl.  
S. a. 1  
S. a. 2  
S. a. 3  
Cl. b.

162

Cl.  
S. a. 1  
S. a. 2  
S. a. 3  
Cl. b.

168

Cl. S. a. 1 S. a. 2 S. a. 3 Cl. b.

*mf* *mf* *mf* *mf*

174

Cl. S. a. 1 S. a. 2 S. a. 3 Cl. b.

*mf* *mf* *f* *f*

180

Cl. S. a. 1 S. a. 2 S. a. 3 Cl. b.

187

Cl.  
S. a. 1  
S. a. 2  
S. a. 3  
Cl. b.

192

Cl.  
S. a. 1  
S. a. 2  
S. a. 3  
Cl. b.

198

rit. Adagio ♩=80

Cl.  
S. a. 1  
S. a. 2  
S. a. 3  
Cl. b.

A tempo ♩=133

205

Cl.  
S. a. 1  
S. a. 2  
S. a. 3  
Cl. b.

*mf*  
*mf*  
*p*  
*mf*

212

Cl.  
S. a. 1  
S. a. 2  
S. a. 3  
Cl. b.

*mf*  
*p*  
*mf*  
*p*

218

Cl.  
S. a. 1  
S. a. 2  
S. a. 3  
Cl. b.

*f*  
*f*  
*f*  
*f*  
*f*

223

Cl.  
S. a. 1  
S. a. 2  
S. a. 3  
Cl. b.

Trills and slurs are present in measures 223-227. The key signature has two flats.

228

Cl.  
S. a. 1  
S. a. 2  
S. a. 3  
Cl. b.

234

Cl.  
S. a. 1  
S. a. 2  
S. a. 3  
Cl. b.

240

Cl.  
S. a. 1  
S. a. 2  
S. a. 3  
Cl. b.

246

Cl.  
S. a. 1  
S. a. 2  
S. a. 3  
Cl. b.

252

Cl.  
S. a. 1  
S. a. 2  
S. a. 3  
Cl. b.

258

Cl. *f*

S. a. 1 *f*

S. a. 2 *f*

S. a. 3 *f* *trm*

Cl. b. *f*

264

(non legato)

Cl. *f*

S. a. 1 *f*

S. a. 2 *f*

S. a. 3 *f* *trm*

Cl. b. *f*

270

Cl. *f*

S. a. 1 *f* *trm*

S. a. 2 *f*

S. a. 3 *f*

Cl. b. *f* *trm*

275 *(non legato)* **molto rit.** . . . . . **A tempo**

Cl. *(non legato)* **molto rit.** **A tempo**

S. a. 1 **ff**

S. a. 2 **ff**

S. a. 3 **ff**

Cl. b. *(non legato)* **ff**

281

Cl.

S. a. 1

S. a. 2

S. a. 3

Cl. b.

287

Cl.

S. a. 1 *#trm* *trm* *trm* *trm* *trm* *trm*

S. a. 2

S. a. 3

Cl. b.

293

Cl.  
S. a. 1  
S. a. 2  
S. a. 3  
Cl. b.

**Meno mosso e ritardando alla fine**

297

Cl.  
S. a. 1  
S. a. 2  
S. a. 3  
Cl. b.

Clarinete en Sib

# Bronze Fantasia

Ignacio Calvo

Arreglos: Ignacio Calvo

Allegro giusto  $\text{♩} = 144$

14

*p*

19

*mf*

26

34

*p* *mf*

43

51

*p* *< mf*

60

67

*ff* *mp*

Clarinete en Sib

74 *p* *mp*

79 *mf* *p*

85 **3** *p*

93 *p* *mp*

98 *mf*

105 *molto rit.* *Largo* ♩ = 50 *p*

113

120

127 *ff*

134 **2** *rit.* *p*

141 *poco rit.*

146 **Allegro deciso** ♩=133

*ff* **2** **8** *p non leg.*

161 *poco cresc.*

169 *mf*

177 *mf*

183

189

196 *rit.*

203 - **Adagio** ♩=80 **A tempo** ♩=133 **3**

Clarinete en Sib

211

*f*

220

230

240

248

257

266

273

*molto rit.*

*ff*

279 **A tempo**

286

Clarinete en Sib

292

tr 5

Meno mosso e ritardando alla fine

297

# Bronze Fantasia

Ignacio Calvo

Arreglos: Ignacio Calvo

Allegro giusto  $\text{♩}=144$

7

*p*

12

18

*p*

26

34

40

49

55

*< mf*

62

68

*ff*

*p*

Saxofón alto 1

74

80

86

93

98

105

113

120

126

133

141 *poco rit.* *Allegro deciso* ♩=133 **3**

ff p

151

159 *poco cresc.*

167 *mf*

175 *mf*

182

188

193

198 *rit.*

203 *Adagio* ♩=80 *A tempo* ♩=133 **3**

Saxofón alto 1

211 *mf*

219 *f*

227 *sfz*

237

246

255 *f*

262

268 *trv*

274 *molto rit.* *ff*

279 *A tempo*

Saxofón alto 1

286

292

299

# Bronze Fantasia

Ignacio Calvo

Arreglos: Ignacio Calvo

Allegro giusto ♩=144

pp

7 **11**

23 *p*

33

38

47

54 *mf*

60

67 **4**

*ff*

74 *mp*

78 *mp* *mf*

84 *p* *pp*

91 *mf*

97 *mp*

102 *molto rit.*

109 *Largo* ♩=50 *p*

118

124

131 *ff*

137 *rit.* *p* *ppp*

144 poco rit.

Allegro deciso ♩=133

11

*ff*

*mp*

160

*mp*

*poco cresc.*

167

*mf*

173

*mf*

178

185

190

rit. . . . .

196

3

203 Adagio ♩=80

A tempo ♩=133

5

Saxofón alto 2

212 *b trm* *b trm*

219 *f* *trm* *b trm* *b trm*

226 *b trm* *sfz*

235

244

253 *f*

261

267

272 *molto rit.* *ff*

279 *A tempo*

286

292

**Meno mosso e ritardando alla fine**

297

# Bronze Fantasia

Ignacio Calvo

Arreglos: Ignacio Calvo

Allegro giusto ♩=144

pp

7

13

20

p

27

32

37

43

48

52

57

< *mf*

64

*ff* 2

72

*p* *mf*

79

*p* *pp*

86

92

*p* *f* *molto rit.*

99

107

Largo ♩=50 *p*

115

2

124

130

*ff*

137

*rit.*

*p* *ppp*

144 poco rit. Allegro deciso ♩=133

*ff* *mp* *p*

151

158

164

170

*mf*

175

*f*

180

186

191

rit. - - - - -

197

203 Adagio ♩=80

A tempo ♩=133

211

217

222

227

233

239

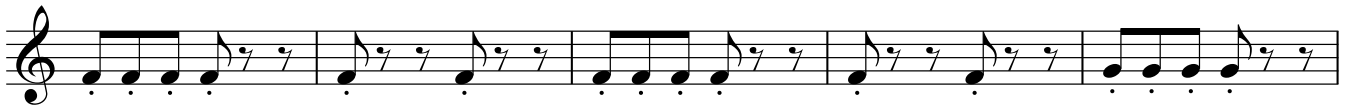

244

249

254

259

*f*

*tr*

265

*tr*

271

275

*molto rit.* . . . . .

*ff*

279

*A tempo*

285

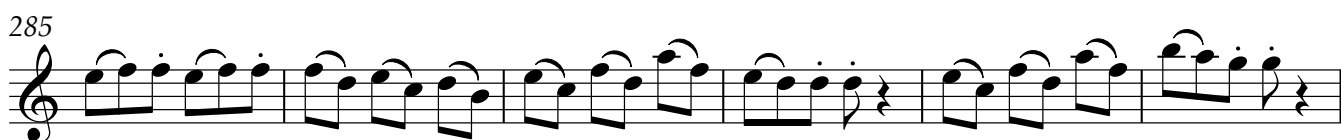

291

296 **Meno mosso e ritardando alla fine**

Clarinete bajo en Sib

# Bronze Fantasia

Ignacio Calvo

Arreglos: Ignacio Calvo

Allegro giusto ♩=144

pp

8

15

22

*p*

28

33

38

44

49

53

57 *mf*

63 *ff*

70 *p* *f*

78 *mf* *p* *pp*

85

92 *p* *f* *molto rit.*

99 *mf*

107 *Largo* ♩=50 *p*

116

124 *(non leg.)* *ff*

133 rit. . . . .

*p* *ppp*

142 poco rit. Allegro deciso ♩=133

*ff* *mp* *p*

150

156

161

166

*mf*

171

176

*f*

181

Clarinete bajo en Sib

186

191

rit. . . . .

196

201 . . . . . Adagio ♩=80

207 A tempo ♩=133

213

218

223

229

235

240

245

250

255

260

265

271

275

*molto rit.*  
*(non legato)*

279 **A tempo**

*ff*

286

292

297

**Meno mosso e ritardando alla fine**