

Alrededor del mundo

♩ = 100

Oboe

Corno inglés

Piano

9

Ob.

C.I.

Pno.

16

Ob.

C.I.

Pno.

22

Ob.

C.I.

Pno.

27

Ob.

C.I.

Pno.

32

Ob.

C.I.

Pno.

36

Ob.

C.I.

Pno.

41

Ob.

C.I.

Pno.

46

Ob.

C.I.

Pno.

51

Ob.

C.I.

Pno.

57

Ob.

C.I.

Pno.

61

Ob.

C.I.

Pno.

65

Ob.

C.I.

Pno.

70

Ob.

C.I.

Pno.

78

Ob.

C.I.

Pno.

85

Ob.

C.I.

Pno.

90

Ob.

C.I.

Pno.

95

Ob.

C.I.

Pno.

101 ♩ = 95 ♪ = 90

Ob.

C.I.

Pno.

111

Ob.

C.I.

Pno.

116

Ob.

C.I.

Pno.

122

Ob.

C.I.

Pno.

127

Ob.

C.I.

Pno.

132

Ob.

C.I.

Pno.

ppp

138

Ob.

C.I.

Pno.

144

Ob.

C.I.

Pno.

149

Ob.

C.I.

Pno.

mf

$\text{♩} = 95$

$\text{♩} = 100$

154

Ob.

C.I.

Pno.

ff

159

Ob.

C.I.

Pno.

164

Ob.

C.I.

Pno.

168

Ob.
C.I.
Pno.

172

Ob.
C.I.
Pno.

177

Ob.
C.I.
Pno.

183

Ob.
C.I.
Pno.

Tocar las notas de adorno en el pulso en los siguientes 4 compases

Tocar las notas de adorno en el pulso

190

Ob.
C.I.
Pno.

♩ = 94 ♩ = 89 ♩ = 82.9999 = 77 ♩ = 66 ♩ = 59 ♩ = 50

Presto ♩ = 165

197

Ob.

C.I.

Pno.

f *p*

203

Ob.

C.I.

Pno.

p

210

Ob.

C.I.

Pno.

f *p*

216

Ob.

C.I.

Pno.

p

221

Ob.

C.I.

Pno.

mp *p*

228

Ob.

C.I.

Pno.

234

Ob.

C.I.

Pno.

mf

239

Ob.

C.I.

Pno.

p sub.

f

244

Ob.

C.I.

Pno.

Meno mosso

f

249

Ob.

C.I.

Pno.

A tempo

ff

Alrededor del mundo

Oboe

$\text{♩} = 100$

13

mf

18

p

23

mf *p* *mf*

29

p

33

38

42

47

50

53

Oboe

56

60

62

64

66

69

74

78

85

88

92

Oboe

96

99

$\text{♩} = 95 \text{ } \text{♩} = 90$

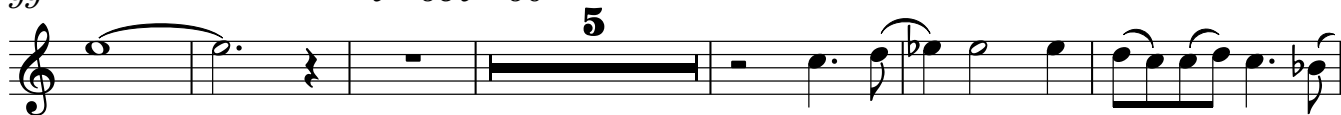

110

114

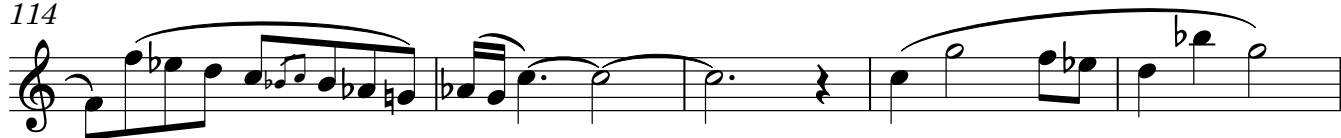

119

124

128

130

Oboe

136

142

148

153 $\text{♩} = 95$

$\text{♩} = 100$

156

159

162

164

166

169

173 | 2.

177

f *p* *f* *p*

180

184

Tocar las notas de adorno en el pulso en los siguientes 4 compases

190

$\text{♩} = 94$ $\text{♩} = 82$ $\text{♩} = 99$ $\text{♩} = 76$ $\text{♩} = 59$ $\text{♩} = 50$ **Presto** $\text{♩} = 165$

p

196

f *p*

200

204

209

f

213

217

221

mp

Oboe

226

232

241

246

Meno mosso

250 A tempo

Alrededor del mundo

Corno inglés

♩ = 100

14

mf

18

p

24

mf *p* *mf*

29

31

p

33

35

4

44

47

2

Corno inglés

♩ = 95 ³

96

102 ♩ = 90

109

114

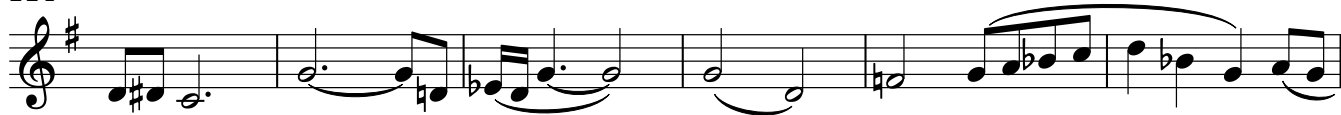

120

124

128

131

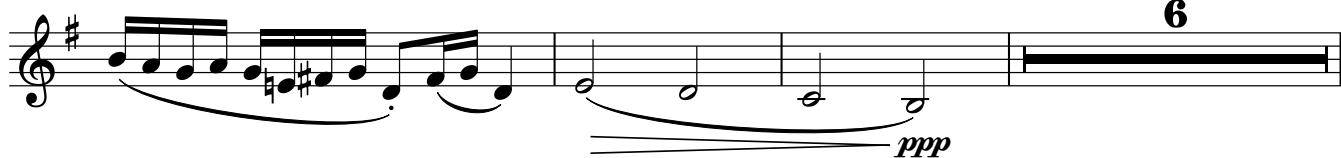

Corno inglés

140

145

148

151

155

159

162

165

169

172

175

179

185

Tocar las notas de adorno en el pulso

$\text{♩} = 94 \quad \text{♩} = 89 \quad \text{♩} = 87 \quad \text{♩} = 99 \quad \text{♩} = 99$

191 $\text{♩} = 66 \quad \text{♩} = 59 \quad \text{♩} = 50$

Presto $\text{♩} = 165$

196

199

202

205

209

214

218

222

228

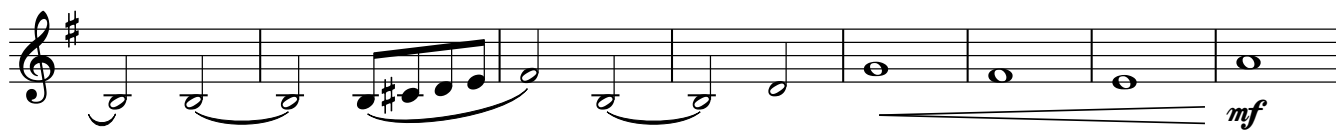

236

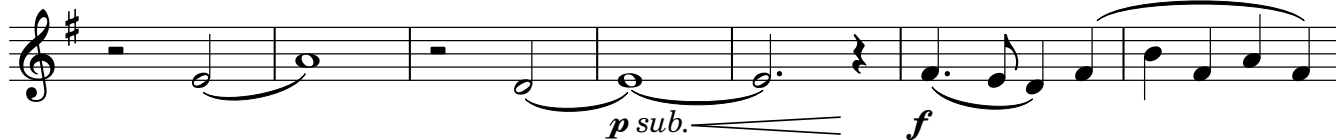

243

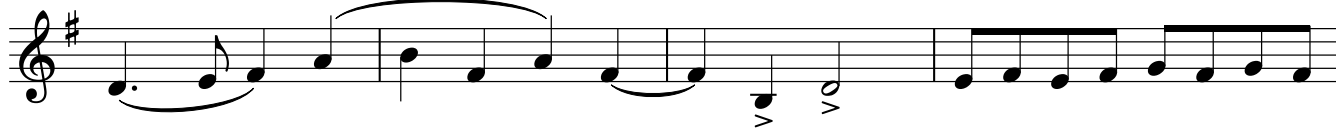

247

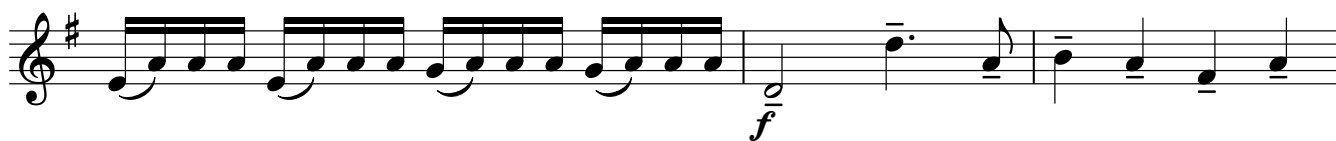
250 **A tempo**

Alrededor del mundo

Piano

♩ = 100

5

9

13

16

18

21

24

26

28

30

33

35

37

39

43

46

50

55

58

60

62

64

66

69

74

79

83

87

91

95

99

104

109

113

115

118

121

124

128

133

136

139

142

145

148

151

♩ = 95 ♩ = 100

156

159

162

166

169

172

1. 2.

mf

175

mf

177

f *p* *f* *p*

180

183

187

191 $\text{♩} = 66$ $\text{♩} = 59$ $\text{♩} = 50$

Presto $\text{♩} = 165$

196

200

204

208

212

215

217

221

224

228

232

234

236

238

240

242

244

246

Meno mosso

A tempo

248

251
