

Ignacio Calvo

Vals miniatura

Partitura completa

Instrumentación

Flauta 1.2
Oboes 1.2
Clarinete en Si \flat 1.2
Fagot 1.2
Trompa en Fa 1.2
Trompeta en Do 1.2
Tuba Baja
Timbales
Caja clara
Triángulo
Arpa
Violín I
Violín II
Viola
Violonchelo
Contrabajo

Duración aproximada: 3 minutos

Copyright © 1993 Ignacio Calvo. **Vals Miniatura** is made available under a Creative Commons Attribution 4.0 International License. To view a copy of this license, visit: <http://creativecommons.org/licenses/by/4.0/>

This license requires that reusers give credit to the creator. It allows reusers to distribute, remix, adapt, and build upon the material in any medium or format, even for commercial purposes.

Vals miniatura

Ignacio Calvo

Tempo di valse (♩ = 210)

Flauta 1.2

Oboes 1.2
mf *mp*

Clarinete en Sib 1.2

Fagot 1.2
mf

Trompa en Fa 1.2

Trompeta en Do 1.2

Tuba Baja

Timbales

Caja clara

Triángulo
mf

Arpa

Tempo di valse (♩ = 210)

Violín I
mf *pizz.* *p*

Violín II
mf *pizz.* *p*

Viola
mf *pizz.* *p*

Violonchelo
mf *pizz.* *p*

Contrabajo
mf *pizz.*

11

Ob. 1.2

Cl. Sib 1.2

Fag. 1.2

Caja

Tri.

Vln. I

Vln. II

Vla.

Vc.

Cb.

22

Fl. 1.2

Ob. 1.2

Fag. 1.2

Tmp. 1.2

Vln. I

Vln. II

Vla.

Vc.

Cb.

33

Ob. 1.2

Fag. 1.2

Tmp. 1.2

Arpa

Vln. I

Vln. II

Vla.

Vc.

Cb.

44

Fl. 1.2

Ob. 1.2

Cl. Sib 1.2

Fag. 1.2

Tmp. 1.2

Tpt. 1.2

Tuba

Timb.

Arpa

Vln. I

Vln. II

Vla.

Vc.

Cb.

55

Fl. 1.2

Ob. 1.2

Cl. Sib 1.2

Fag. 1.2

Tmp. 1.2

Tpt. 1.2

Tuba

Timb.

Arpa

Vln. I

Vln. II

Vla.

Vc.

Cb.

p

mf

pizz.

arco

66

Fl. 1.2

Ob. 1.2

Fag. 1.2

Tmp. 1.2

Arpa

Vln. I

Vln. II

Vla.

Vc.

Cb.

mf

mf

77

Fl. 1.2

Ob. 1.2

Cl. Sib. 1.2

Fag. 1.2

Tmp. 1.2

Tpt. 1.2

Tuba

Timb.

Tri.

Arpa

Vln. I

Vln. II

Vla.

Vc.

Cb.

f

pp

p

87

Fl. 1.2

Ob. 1.2

Cl. Sib 1.2

Fag. 1.2

Tmp. 1.2

Tpt. 1.2

Tuba

Timb.

Caja

Tri.

Arpa

Vln. I

Vln. II

Vla.

Vc.

Cb.

f *ff* *f*

f *ff*

f *ff*

f *ff* *f*

f *ff*

f *ff* *f*

f *ff*

f

f *ff* *mp*

f *ff* *fp*

f *ff*

f *ff*

ff

a 2

1.

Fl. 1.2
Ob. 1.2
Cl. Sib 1.2
Fag. 1.2
Tmp. 1.2
Tpt. 1.2
Tuba
Timb.
Caja
Tri.
Arpa
Vln. I
Vln. II
Vla.
Vc.
Cb.

mf
mf
p
mp
mp
f
mp

V

108

Fl. 1.2
Ob. 1.2
Cl. Sib 1.2
Tmp. 1.2
Tpt. 1.2
Tuba
Caja
Tri.
Vln. II
Vla.
Vc.

120

Fl. 1.2
Ob. 1.2
Cl. Sib 1.2
Fag. 1.2
Tmp. 1.2
Tpt. 1.2
Tuba
Caja
Tri.
Arpa
Vln. I
Vln. II
Vla.
Vc.

Fl. 1.2
 Ob. 1.2
 Cl. Sib 1.2
 Fag. 1.2
 Tmp. 1.2
 Tpt. 1.2
 Tuba
 Caja
 Arpa

1.1
 a2
 f
 mf
 ord.
 p

Vln. I
 Vla.
 Vc.
 Cb.

f
 mp
 f

Fl. 1.2
 Ob. 1.2
 Cl. Sib 1.2
 Fag. 1.2
 Tmp. 1.2
 Tpt. 1.2
 Tuba
 Caja
 Tri.
 Vln. I
 Vln. II
 Vla.
 Vc.

f
 f
 mp
 p
 Spa

153

Fl. 1.2

Ob. 1.2

Fag. 1.2

Tmp. 1.2

Tpt. 1.2

Tuba

Caja

Tri.

Vln. I

Vln. II

Vla.

Vc.

Cb.

mf

loco

p

165

Fl. 1.2

Ob. 1.2

Cl. Sib 1.2

Fag. 1.2

Tmp. 1.2

Tpt. 1.2

Arpa

mp

ppp

mp

mp

Vln. I

Vln. II

Vla.

Vc.

Cb.

pizz.

p pizz.

p

177

Fl. 1.2

Fag. 1.2

Vln. I

Vln. II

Vla.

Vc.

187

Fl. 1.2

Ob. 1.2

Cl. Sib 1.2

Fag. 1.2

Tmp. 1.2

Tpt. 1.2

Timb.

Caja

Tri.

Arpa

Vln. I

Vln. II

Vla.

Vc.

Cb.

197

rit.

Fl. 1.2 *mf* *mp* *p* *ff*

Ob. 1.2 *mf* *mp* *p* *ff*

Cl. Sib 1.2 *mf* *mp* *p* *ff*

Fag. 1.2 *mf* *mp* *p* *ff*

Tmp. 1.2 *p* *ff*

Tpt. 1.2 *ff*

Tuba *ff*

Timb. *ff*

Caja *pp* *ff*

Tri. *ff*

Arpa *p* *ff*

Vln. I *pizz.* *p* *rit.* *arco* *ff*

Vln. II *pizz.* *p* *arco* *ff*

Vla. *pizz.* *p* *arco* *ff*

Vc. *pizz.* *p* *arco* *ff*

Cb. *pizz.* *mp* *p* *arco* *ff*

Vals miniatura

Flauta 1.2

Ignacio Calvo

Tempo di valse (♩ = 210)

22 *p*

29 *f* 24 15

72 *mf* *trill*

81

88 *f* *ff* 3

96 *f*

101 13

122 6 1. 8

139 *f* *a2*

143 *f* 4

2

150 *Flauta 1 2*

159

mf

176

182

188 a 2 *mf*

197 1.

202 rit. 2 *ff*

Vals miniatura

Oboes 1.2

Ignacio Calvo

1. **Tempo di valse** (♩ = 210)

mf *mp* *f* *mf* *f*

1. 7. 13. 19. 25. 31. 36. 41. 52.

8. 15.

Oboes 1.2

71 *mf* *frum*

81

88 **3** *f* *ff*

96 **2**

104 **25** **1.**

133 **6** *a2* *f* *f*

145 *f* *f*

154 **2**

163 **4** **1.** **17** *mp* *ppp*

188 *a2* *mp*

197 **1.**

202 **2** *rit.* **2** *ff*

Vals miniatura

Clarinete en Sib 1.2

Ignacio Calvo

Tempo di valse (♩ = 210)

14 27

mp

46

53 38

f *f* *ff*

96 3 4

107 5 *f* a2

118 a2

125 3 1.

133 11

148 13 11

Clarinete en Si \flat 1.2

174 1. **12** a 2 *f*

190

193

197 1. **2** *mp*

203 *rit.* *tr* *p* *ff*

Vals miniatura

Fagot 1.2

Ignacio Calvo

Tempo di valse (♩ = 210)

1. **10** 1.

mf *f*

17 *mp* *mf*

24

32

40 2. *f*

46 1.

52 a 2 **3** *f* *p*

61

69

74 **16**

Fagot 1.2

94 *a2*
f *ff* *f*
 1.

101 **29**

134 *a2*
f
 1.

140

146

152

157 **3**

163 **10** 1. **11** *a2* **3**
mp *mf*

188 *mf*

197 *mf* **3**

204 *rit.* *mp* *p* *ff*

Vals miniatura

Trompa en Fa 1.2

Ignacio Calvo

Tempo di valse (♩ = 210)

30

p

39

11

f

56

3

66

23

f

95

7

ff *mf*

108

116

122

Trompa en Fa 1.2

129

139

147

154

163

190

197

Vals miniatura

Trompeta en Do 1.2

Ignacio Calvo

Tempo di valse (♩ = 210)

53

38

f

f

95

ff

7

mf

108

116

124

2

1. sord.

p

2

134

ord.

mf

142

150

156

3

163

8

1.

mp

15

Trompeta en Do 1.2

188

192

197

Vals miniatura

Tuba Baja

Ignacio Calvo

Tempo di valse (♩ = 210)

84 *f*

89

96 *f* *ff*

106 *f*

114

122

131

140

148

155

163

197 *rit.*

27

53

34

7

2

ff

Vals miniatura

Timbales

Ignacio Calvo

Tempo di valse ($\text{♩} = 210$)

53 38

94 66

163 25

191

197 6 rit. 2

f

f

ff

mf

ff

Caja clara

Vals miniatura

Ignacio Calvo

Tempo di valse (♩ = 210)

94

96

109

117

125

139

147

155

163

191

197

f

p

p

p

mf

pp

ff

7

8

2

25

5

2

rit. . . .

>

Vals miniatura

Ignacio Calvo

Tempo di valse (♩ = 210)

3/4 *mf* **13** **67** *p*

85 **2**

95 **18** **3** **3**

123 **23**

152 **6**

163 **25** *mf*

191

197 *rit.* **7** **2** **3**

Vals miniatura

Arpa

Ignacio Calvo

Tempo di valse (♩ = 210)

42

p

51

5

p

65

75

pp

84

89

3

Arpa

94

32

32

131

27

27

163

34

34

197

p

203

rit.

ff

Vals miniatura

Violín I

Ignacio Calvo

pizz. Tempo di valse (♩ = 210)

mf p mp

9

17 2 p

26 2

35

43

51 arco f

58

64

70

Violín I

76

81

92

96

101

136

142

148

155

162

169

179

187

192

197

203

Vals miniatura

Violín II

Ignacio Calvo

pizz. **Tempo di valse** (♩ = 210)

9

17

25

34

42

50

arco

f *mf*

Violín II

59

67

75

83

96

106

133

154

162

169

179

Violín II

187 arco
mf

192

197 pizz.
p

203 rit. arco
ff

Vals miniatura

Viola

Ignacio Calvo

pizz. Tempo di valse (♩ = 210)

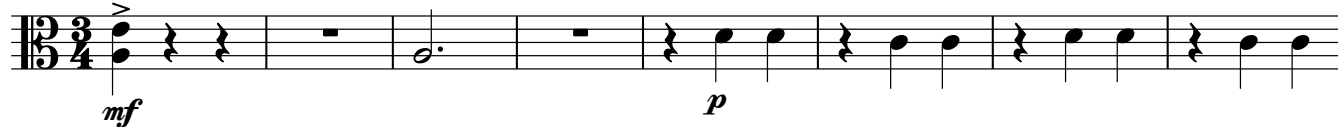

9

17

25

34

42

50

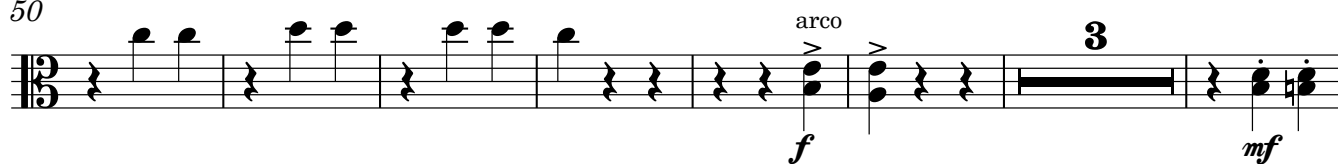

60

68

76

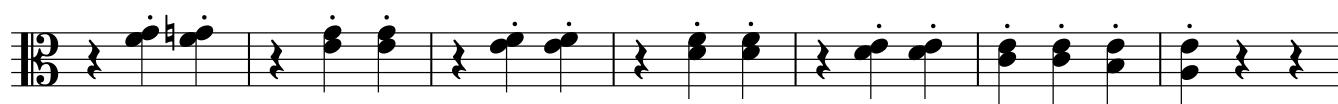

Viola

83

8

f *ff*

96

3 2

mp *mp*

106

24 12

mp

145

152

158

mf

163

p

171

4 pizz.

p

181

arco

mf

189

197

pizz.

p

Viola

203

rit.

Vals miniatura

Violonchelo

Ignacio Calvo

pizz. **Tempo di valse** (♩ = 210)

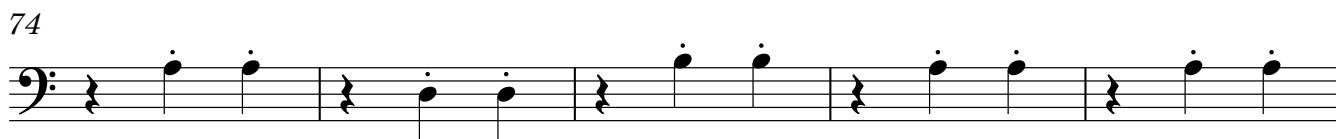
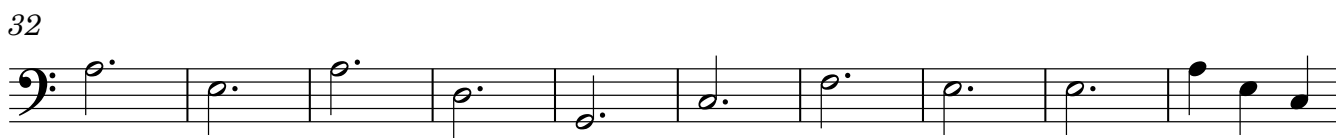
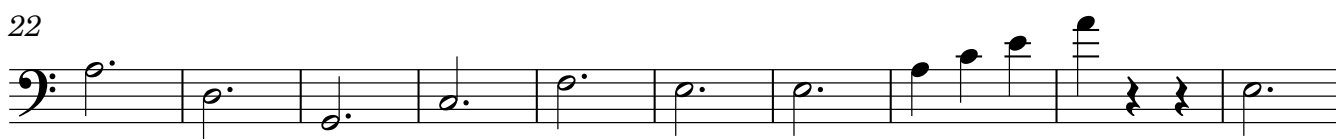
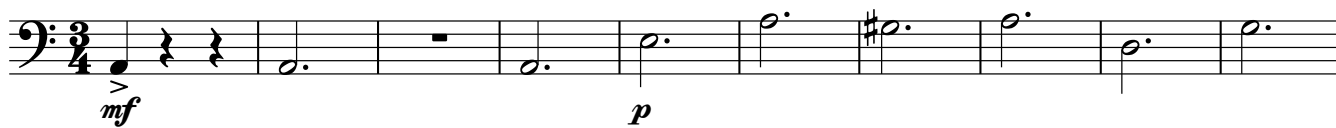

91

96

105

111

118

125

132

Violonchelo

137

143

150

156

163

171

184

191

197

203

Vals miniatura

Contrabajo

Ignacio Calvo

Tempo di valse (♩ = 210)

pizz.

15

23

33

43

61

69

77

84

89

94

103

135

163

191

197
