

Movimiento de quinteto, Op. 30

Ignacio Calvo (*1977)

Allegro energico ♩=150

Violín 1

Violín 2

Viola

Violonchelo 1

Violonchelo 2

pp *mf* *mf* *pp* *mf*

non vib. ord. non vib. ord.

7

13

Spa

mf

18 1. 2.

mp
mf

26

p
p
p

36

mp *mf*
mp *mf*
mp *mf*

42

mp *mf*

47

mp

51

mp

56

molto rit. *Adagio* ♩ = 88

f *f* *f* *f* *f* *espressivo* *espressivo*

64

Tempo primo

p *p* *pp* *pp* *p*

68

72

79

85

90

3 3 3 3 3 3

95

(arco) p
p
non vib.
pp
pizz.
p

101

107

3
ord.
pp
pp

114

pizz.

1.

121

128

2.

arco

mp

mf

pp

(pizz.)

p

arco

(p)

(pp)

p

134

138

143

148

153

158

163

168

173

rit.

180 A tempo, como un tango

191

200

209

217

mf

mp

mf

mf

226

p

p

p

p

232

legato

legato

legato

237

mf

mf

mf

245

250

258

266

274

281

287

294

300

mf arco

305

f f arco

313

mf f

322

mf

329

335

341

346

349

Movimiento de quinteto, Op. 30

Violín 1

Ignacio Calvo (*1977)

Allegro energico ♩ = 150

4

mf

10

Sva

16

1.

mf *mp*

21

2.

Sva *p*

28

36

mp *mf*

42

46

49

54

molto rit. *f*

Violín 1
Adagio ♩ = 88
4

Tempo primo

59

66

68

71

77

83

87

90

94

Violín 1

99 (arco) *p*

104

111 *pizz.*

118

122

126 *arco* *mf*

132

140 *mf*

Violín 1

147 *p*

154

159

164

167

170 *f*

175 *rit.* *mp*

180 **A tempo, como un tango** *mp*

193

202 *mf*

208 *mp*

214

223

229

233

237

244

248

253

260

266

272

281

286

291

295

299

302

305

310

316

324

328

Violín 1

332

336

338

341

pp

345

347

349

ff

351

f ————— *ff* =

Movimiento de quinteto, Op. 30

Violín 2

Ignacio Calvo (*1977)

Allegro energico ♩ = 150

pp

mf

5

9

16

mf

22

5

Vc. 2

8vb

32

38

mp

mf

43

47

50

54

molto rit.

57

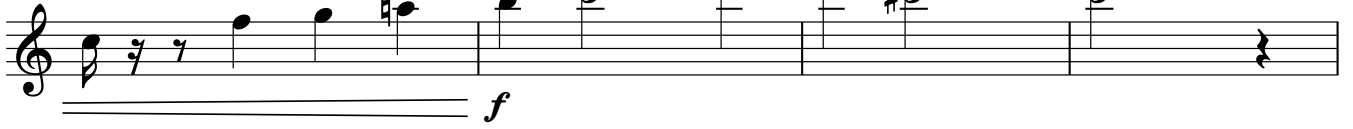

f

61 Adagio $\text{♩} = 88$

Tempo primo

p

67

70

74

p

80

f

85

89

3

93

98

(arco)

p

102

107

113

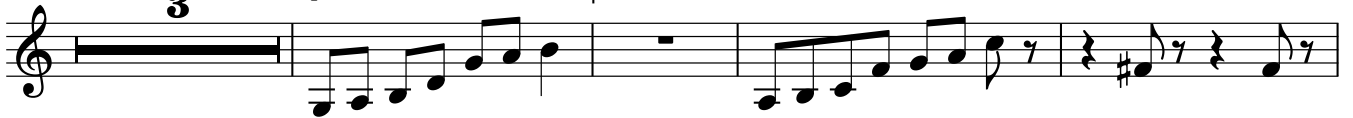

120

124

128

132

135

138

141

144

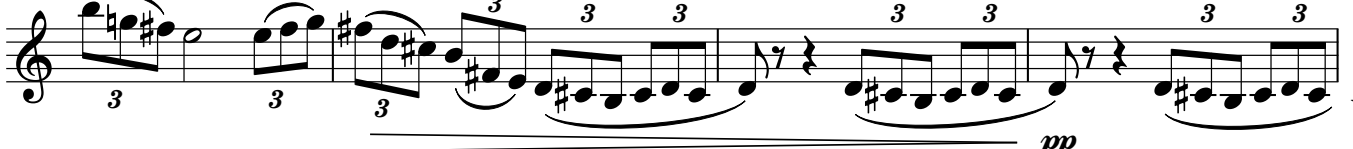

Violín 2

148

152

156

160

164

168

172

175

rit.

A tempo, como un tango

180

22

Vln. 1

207

216

Vln. 1

224

mf *p*

230

p

234

legato

3 *3*

240

3

246

3

251

258

p

266

mp

272

f

278

pizz. *ff* *ff* *ff* *ff* *ff* *ff* *ff* *ff* *ff* *ff*

289

ff *2* *ff* *2*

Violín 2

296

arco
mf

301

305

310

316

324

328

332

336

339

341

Violín 2

346

349

Movimiento de quinteto, Op. 30

Viola

Ignacio Calvo (*1977)

Allegro energico ♩ = 150

4

mf

10

mf

19

mf

26

p

35

mp

40

mf

44

mf

48

mf

52

mf

55

molto rit.
f

Viola
Adagio ♩ = 88

59 *espressivo*

65 **Tempo primo**
pp p

69 *mf*

74 *p*

81 *f*

85

91

95 *non vib. pp*

100

110 *pp*

120

129 2.

(pp) p

139

mf p 3 3

147

pp 3 3 3 3 3 3 3 3

151

pp 3 3 3 3 3 3 3 3

155

pp 3 3 3 3 3 3 3 3

159

pp 3 3 3 3 3 3 3 3

163

pp 3 3 3 3 3 3 3 3

167

pp 3 3 3 3 3 3 3 3

171

pp f

175 rit.

mp p

180 A tempo, como un tango

mp p

189

196

202

208

215

221

227

231

235

241

246

Viola

250

255

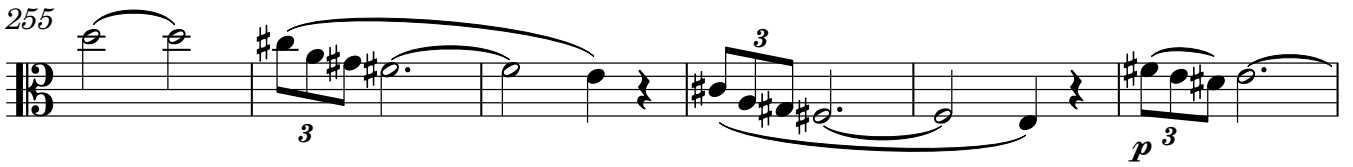

261

267

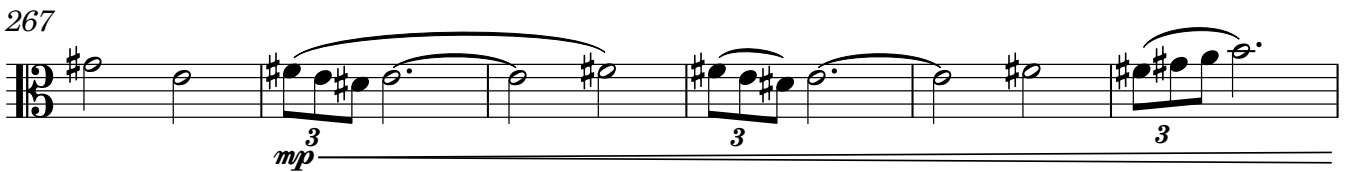

273

279

284

289

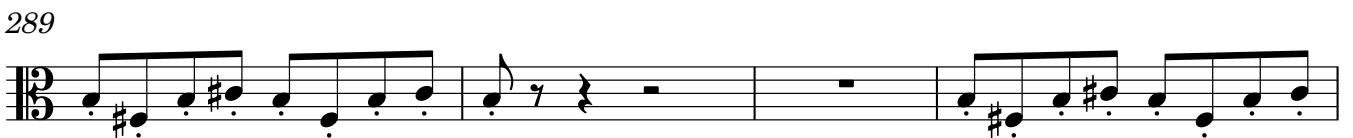

293

296

300

303

307

315

322

328

332

336

338

341

346

350

Movimiento de quinteto, Op. 30

Violonchelo 1

Ignacio Calvo (*1977)

Allegro energico ♩ = 150

non vib.

ord.

pp mf

50

54

molto rit.

58

f

61 Adagio $\text{♩} = 88$
3

Tempo primo

p

pp

70

mf

74

78

p

82

f

86

92

95

Violonchelo 1

99 *pizz.*
p

105

111

116 *1.* *arco*
mp

122

129 *2.* *(pizz.)* *arco*
(p)

133

137

141 *mf*

147 *ppp*

157

166

172

176

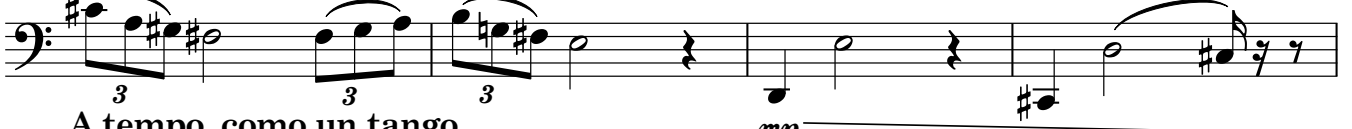

A tempo, como un tango

180

188

197

205

213

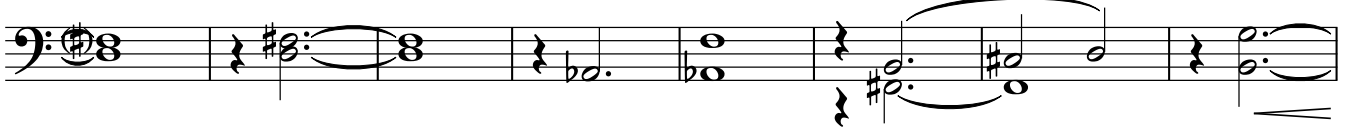

221

228

232

Violonchelo 1

236

244

248

252

260

268

274

281

288

296

303

arco

309

317

325

331

336

341

347

gliss.

350

Movimiento de quinteto, Op. 30

Violonchelo 2

Ignacio Calvo (*1977)

Allegro energico ♩ = 150

non vib.

ord.

pp mf

6

10

14

18

1. 2.

22

p

30

36

mp

40

mf

44

mp

48

52

56

molto rit.

61

Adagio ♩ = 88

Tempo primo

68

72

76

80

84

89

93

97

101

105

110

118

127

135

144

151

157

161

Violonchelo 2

165 arco

172 rit. *f*

178 - - - - - pizz. **A tempo, como un tango** *p*

187

195

203 *mf* *p*

211

219 *mf*

228 *p* 3

236

242

248

253

259

265

271

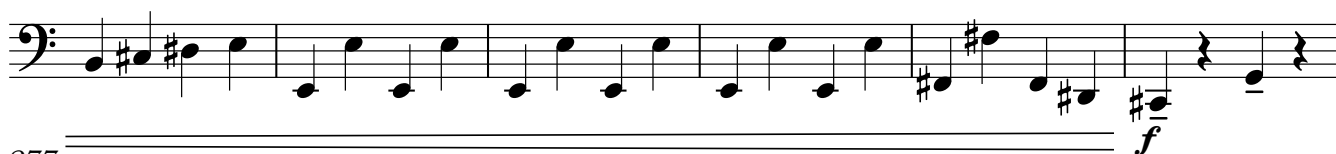

277

281

285

289

293

297

303

arco
f

309

314

319

mf

325

329

333

337

341

f *pp*

345

349

f *ff*