

Medea

1-1. Boda. Baile de las brujas

Ignacio Calvo

Scherzo sinistro ♩ = 111

The score is for a Scherzo in 4/4 time, marked "Scherzo sinistro" with a tempo of ♩ = 111. The instrumentation includes:

- Woodwinds:** Flautín, Flauta, Oboe, Clarinete en Sib, Clarinete bajo en Sib, Fagot, Contrafagot.
- Brass:** Trompa en Fa I-III, Trompa en Fa II-IV, Trompeta en Do I, Trompeta en Do II-III, Trombón I-II.
- Percussion:** Timbales, Triángulo, Bombo, Platillos, Pandereta.
- Strings:** Violín I, Violín II, Viola, Violonchelo, Contrabajo. The string parts include *pizz.* (pizzicato) markings and dynamics ranging from *mf* to *p*.

The score features various musical notations including dynamics (*f*, *mf*, *mp*, *p*), articulation (accents, slurs), and performance instructions (e.g., *8vb* for piano). The woodwinds and brass parts have several rests, while the strings and piano provide the primary rhythmic and melodic content.

- Fltn.:** Flute, mostly silent.
- Cor. i.:** Cor Anglais, mostly silent.
- Fag.:** Bassoon, mostly silent.
- Trmp. I-III:** Trumpets I-III, mostly silent.
- Tpt. I:** Trombone I, mostly silent.
- Tpt. II:** Trombone II, mostly silent.
- Timb.:** Timpani, mostly silent.
- Plat.:** Cymbals, mostly silent.

Key musical features include:

This page of a musical score, numbered 23, features a variety of instruments. The woodwind section includes Flute (Fl.), Oboe (Ob.), Cor Anglais (Cor. i.), Clarinet (Cl.), Clarinet Basso (Cl. bajo), Bassoon (Fag.), and Contrabassoon (Cfag.). The brass section consists of Trumpets I-III (Trmp. I-III), Trumpets II-IV (Trmp. II-IV), Trombones (Tbn.), and Trombones I and II (Tpt. I, Tpt. II). The percussion section includes Timpani (Timb.), Triangle (Tri.), Bells (Bmb.), Plate (Plat.), and Snare Drum (Pdta.). The string section includes Violin I (Vln. I), Violin II (Vln. II), Viola (Vla.), Violoncello (Vc.), and Contrabass (Cb.). The score is written in a key signature of one sharp (F#) and a common time signature. Dynamics such as *mp*, *f*, and *p* are indicated throughout. The Flute and Oboe parts show a dynamic shift from *mp* to *f*. The Bassoon and Contrabassoon parts feature a *p* dynamic. The Bells part starts with a *p* dynamic and ends with an *f* dynamic. The Snare Drum part has a *p* dynamic. The Violin I and II parts have a *p* dynamic. The Viola part has a *p* dynamic. The Violoncello and Contrabass parts have a *p* dynamic.

This page of a musical score, page 29, features a variety of instruments. The woodwind section includes Flute (Fl.), Oboe (Ob.), Clarinet in C (Cl.), Clarinet in Bb (Cl. bajo), Bassoon (Fag.), and Contrabassoon (Cfag.). The brass section consists of Trumpets I-III, Trumpets II-IV, Trombones (Tbn.), and Timpani (Timb.). Percussion includes Triangle (Tri.), Bells (Bmb.), Plate (Plat.), and Snare Drum (Pdta.). The string section includes Violin I (Vln. I), Violin II (Vln. II), Viola (Vla.), Violoncello (Vc.), and Contrabass (Cb.). The Piano part is also present. The score shows complex rhythmic patterns, including triplets and sixteenth-note runs. A dynamic marking of *f* (forte) is placed below the Contrabassoon staff, and a *p* (piano) marking is placed below the Bells staff. The page number 29 is in the top left, and the page number 5 is in the top right.

34

Fltn.

Fl.

Ob.

Cor. i.

Cl.

Cl. bajo

Fag.

Cfag.

Trmp. I-III

Trmp. II-IV

Tpt. I

Tpt. II

Tbn.

Timb.

Tri.

Bmb.

Plat.

Pdta.

Piano

Vln. I

Vln. II

Vla.

Vc.

Cb.

sfz

mf

ord.

f

arco

f

pizz.

f

40

Fltn. *f*

Fl. *f*

Ob. *f*

Cor. i. *f*

Cl. *f*

Cl. bajo *f*

Fag. *f*

Cfag. *f*

Trmp. I-III *f*

Trmp. II-IV *f* ord. a2

Tpt. I *f*

Tpt. II *f*

Tbn. *f*

Timb. *mf*

Tri. *f*

Bmb. *f*

Plat. *f*

Pdta. *mf*

Piano

Vln. I *f*

Vln. II *f*

Vla. 1. *f*

Vc. *f*

Cb. *f*

43

Fltn. *mf* 6 3 3 3 *ff*

Fl. *mp* 3 3 3 3 *ff*

Ob. *mp* 3 3 3 3 1. 3 3 3 3 *ff*

Cor. i. *f* *mp* *ff*

Cl. *ff*

Cl. bajo *mf* *fff*

Fag. *mp* *ff*

Cfag. *mf* *fff*

Trmp. I-III *ff*

Trmp. II-IV *mp* *fff*

Tpt. I *f* 3 3 3 3 *fff*

Tpt. II *f* 3 3 3 3 *fff*

Tbn. *mp* *fff*

Timb. *f* *mp* *ff*

Tri.

Bmb. *f* *mp* *ff*

Plat. *f* *ff*

Pdta. *f* *p* *f*

Piano *f* *fff*

Vln. I *mp* 3 3 3 3 *fff*

Vln. II *mp* 3 3 3 3 *fff*

Vla. *mp* *fff*

Vc. *mp* *fff*

Cb. *mp* *fff*

Medea

Flautín

1-1. Boda. Baile de las brujas

Ignacio Calvo

Scherzo sinistro $\text{♩} = 111$

5 18

26 9 3

40

41 6 6 6 6

42 6 6 6

44 6 3 3 3

mf *ff*

Medea

Flauta

1-1. Boda. Baile de las brujas

Ignacio Calvo

Scherzo sinistro $\text{♩} = 111$

11

f *p*

4

mp

mp *f*

3 2

3

mp

mp

3 3 3 3 *ff*

Oboe

Medea

1-1. Boda. Baile de las brujas

Ignacio Calvo

Scherzo sinistro $\text{♩} = 111$

f

7 *mp*

15 *p* *f*

20 *mp*

24 *f* *mp*

28

32

37

41

44

mp

ff

Medea

Corno inglés

1-1. Boda. Baile de las brujas

Ignacio Calvo

Scherzo sinistro ♩ = 111

18 2

24 9

36 7

mp

f

f mp ff

Medea

Clarinete en Sib

1-1. Boda. Baile de las brujas

Ignacio Calvo

Scherzo sinistro ♩ = 111

f

5

6 3

10

6 3

2

p

16

2

f

21

mp

mp

f

25

2

31

2

36

2

41

6 6 6 6

42

6 6

43

Medea

Clarinete bajo en Sib

1-1. Boda. Baile de las brujas

Ignacio Calvo

Scherzo sinistro $\text{♩} = 111$

3

5

f

12

f

16

5

25

mp

29

14

mf *fff*

Medea

Fagot

1-1. Boda. Baile de las brujas

Ignacio Calvo

Scherzo sinistro ♩ = 111

3 17

23

28 6

38 3

43

f

p

mp *ff*

Medea

Contrafagot

1-1. Boda. Baile de las brujas

Ignacio Calvo

Scherzo sinistro ♩ = 111

3

f

10

f

26

p

31

f

35

mf *fff*

Trompa en Fa I-III

Medea

1-1. Boda. Baile de las brujas

Ignacio Calvo

Scherzo sinistro $\text{♩} = 111$
34

38

sfz *mf*

f

42

Medea

Trompa en Fa II-IV

1-1. Boda. Baile de las brujas

Ignacio Calvo

Scherzo sinistro ♩ = 111

3

3

sord.

f

f > *f* >

11

26

ord.

ord.
a2

f

41

mp

fff

Medea

Trompeta en Do I

1-1. Boda. Baile de las brujas

Ignacio Calvo

Scherzo sinistro $\text{♩} = 111$
37

mf

40

f

43

f 3 3 3 3 fff

Medea

Trompeta en Do II-III

1-1. Boda. Baile de las brujas

Ignacio Calvo

Scherzo sinistro $\text{♩} = 111$

24

6

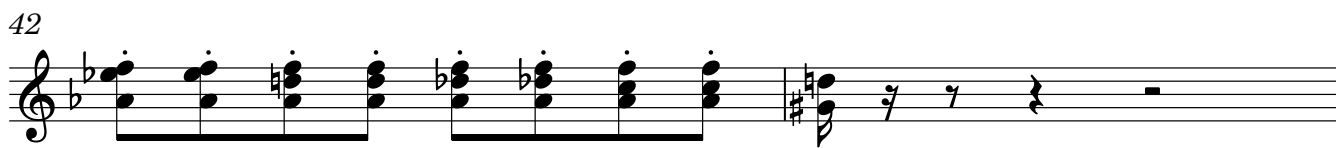
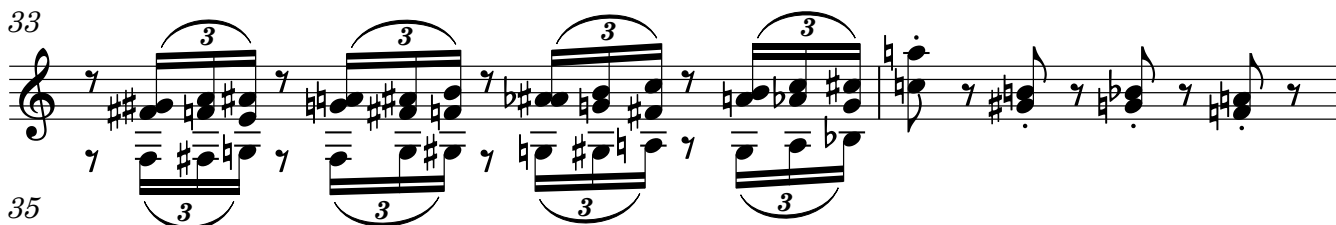

Trombón I-II

Medea

1-1. Boda. Baile de las brujas

Ignacio Calvo

Scherzo sinistro ♩ = 111

3

f

10

7

13

f

33

sfz *f*

38

41

43

mp

fff

Timbales

Medea

1-1. Boda. Baile de las brujas

Ignacio Calvo

Scherzo sinistro ♩ = 111

18 5

26 8

39 *mf*

43 *f mp ff*

Triángulo

Medea

1-1. Boda. Baile de las brujas

Ignacio Calvo

Scherzo sinistro ♩ = 111

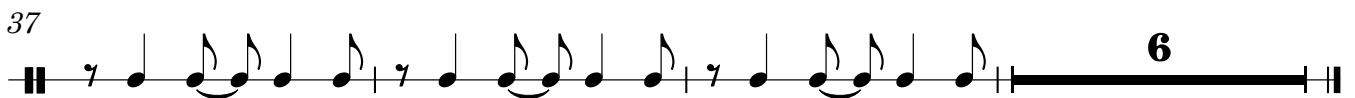
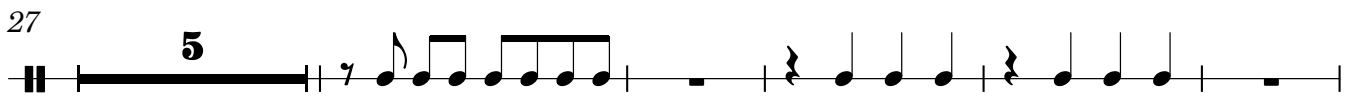
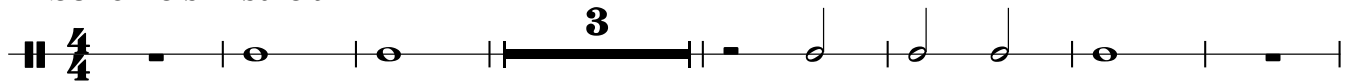

Bombo

Medea

1-1. Boda. Baile de las brujas

Ignacio Calvo

Scherzo sinistro ♩ = 111

Platillos

Medea

1-1. Boda. Baile de las brujas

Ignacio Calvo

Scherzo sinistro ♩ = 111
40

f *f* *ff*

Pandereta

Medea

1-1. Boda. Baile de las brujas

Ignacio Calvo

Scherzo sinistro ♩ = 111

6

mf \rightrightarrows p

12

2 4 3 5

pp

25

2 4

34

3 3 2

39

mf \rightrightarrows

43

f p \rightrightarrows f

Medea

Piano

1-1. Boda. Baile de las brujas

Ignacio Calvo

Scherzo sinistro ♩ = 111

34

37

39

4

4

f

fff

fff

Violín I

Medea

1-1. Boda. Baile de las brujas

Ignacio Calvo

Scherzo sinistro $\text{♩} = 111$

37 arco

40

f

43

44

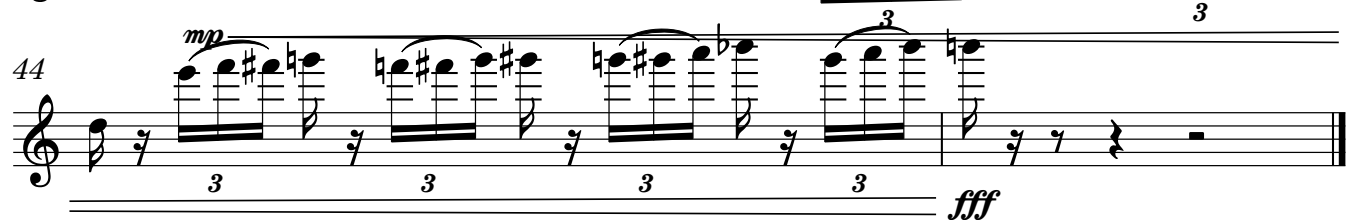

mp

fff

Violín II

Medea

1-1. Boda. Baile de las brujas

Ignacio Calvo

Scherzo sinistro ♩ = 111

3
mf

7
mp

10
mp 3 *pizz.* *mp* *p*

16
mp *arco* *f*

20 *pizz.* 3 *p*

27 *arco* *p*

33 3

37

f

40

f

43

mp

44

fff

Viola

Medea

1-1. Boda. Baile de las brujas

Ignacio Calvo

Scherzo sinistro $\text{♩} = 111$

3

mf *mp* *mp*

8

mp *mp* *mp* *mp*

18

f *pizz.*

22

p

27

arco

32

f

36

40

1.

43

mp

fff

Violonchelo

Medea

1-1. Boda. Baile de las brujas

Ignacio Calvo

Scherzo sinistro $\text{♩} = 111$

pizz.

mf

5

p

9

11

23

3

p

30

5

f

arco

38

41

mp *fff*

Medea

Contrabajo

1-1. Boda. Baile de las brujas

Ignacio Calvo

Scherzo sinistro $\text{♩} = 111$

pizz.

5

mf

9

p

13

arco pizz. arco pizz.

18

mf

26

2

30

p

39

pizz.

42

mf

46

mp *fff*